

+NOTICE!!

These documents have been scanned!

Do not place un-scanned documents beneath this notice!

Do not remove this notice from this file!

GPO Jacket No. 560-102
Print Order 61540
Rise Business Services, LLC
Job=AZ15 9/11/2019



Box Number= AZ15234



Claim Begin-End: AMC456923-AMC456924

1 Initial Receipt



AZ15234-27 AMC448147-AMC457012

United States Department of the Interior
Bureau of Land Management
 DIV OF LANDS, MINRLS & ENERGY
 ONE N CENTRAL AVE
 PHOENIX, AZ 85004 -4427
 Phone: 602-417-9200

Receipt	
No:	4533261

Transaction #: 4654135	
Date of Transaction: 08/15/2019	
CUSTOMER:	
JAMES BYNUM 9401 HELIUM RD AMARILLO, TX 79119-7630 US	

LINE #	QTY	DESCRIPTION	REMARKS	UNIT PRICE	TOTAL
1	2.00	LOCATABLE MINERALS / MINING CLAIMS-NEW, UNADJUD, ONE OR MORE AUTH NOS / NEW MINING CLAIM PROCESSING FEE CASES: AMC456923/\$20.00, AMC456924/\$20.00		- n/a -	40.00
2	2.00	LOCATABLE MINERALS / MINING CLAIMS-NEW, UNADJUD, ONE OR MORE AUTH NOS / NEW MINING CLAIMS LOCATION FEE CASES: AMC456923/\$37.00, AMC456924/\$37.00		- n/a -	74.00
3	2.00	LOCATABLE MINERALS / MINING CLAIMS-NEW, UNADJUD, ONE OR MORE AUTH NOS / NEW MINING CLAIMS MAINTENANCE FEE CASES: AMC456923/\$155.00, AMC456924/\$155.00		- n/a -	310.00
4	1.00	LOCATABLE MINERALS / MINING CLAIMS-NOT NEW-UNADJUD, ONE AUTH NO. ONLY / MINING CLAIM MONEY RECEIVED CASES: AMC456923/\$310.00	ADDITIONAL PLACER FEES	- n/a -	310.00
5	1.00	LOCATABLE MINERALS / MINING CLAIMS-NOT NEW-UNADJUD, ONE AUTH NO. ONLY / MINING CLAIM MONEY RECEIVED CASES: AMC456923/\$660.00	MAINT 2020/2	- n/a -	660.00

6	1.00	LOCATABLE MINERALS / MINING CLAIMS-NOT NEW-UNADJUD,ONE AUTH NO. ONLY / MINING CLAIM MONEY RECEIVED CASES: AMC452641/\$30.00	ADDITIONAL FEES	- n/a -	30.00
TOTAL:					\$1,424.00

PAYMENT INFORMATION					
1	AMOUNT	367.00	POSTMARKED	N/A	
	TYPE	CHECK	RECEIVED	08/12/2019	
	CHECK NO.	0938			
	NAME	BYNUM, JAMES 9401 HELIUM RD AMARILLO TX 79119-7630 US			
2	AMOUNT	330.00	POSTMARKED	N/A	
	TYPE	CHECK	RECEIVED	08/12/2019	
	CHECK NO.	0940			
	NAME	BYNUM, JAMES 9401 HELIUM RD AMARILLO TX 79119-7630 US			
3	AMOUNT	367.00	POSTMARKED	N/A	
	TYPE	CHECK	RECEIVED	08/12/2019	
	CHECK NO.	0941			
	NAME	BYNUM, JAMES 9401 HELIUM RD AMARILLO TX 79119-7630 US			
4	AMOUNT	330.00	POSTMARKED	N/A	
	TYPE	CHECK	RECEIVED	08/12/2019	
	CHECK NO.	0942			
	NAME	BYNUM, JAMES 9401 HELIUM RD AMARILLO TX 79119-7630 US			
5	AMOUNT	10.00	POSTMARKED	N/A	
	TYPE	CHECK	RECEIVED	08/12/2019	
	CHECK NO.	0943			
	NAME	BYNUM, JAMES 9401 HELIUM RD AMARILLO TX 79119-7630 US			
6	AMOUNT	10.00	POSTMARKED	N/A	
	TYPE	CHECK	RECEIVED	08/12/2019	
	CHECK NO.	0944			
	NAME				

	NAME:	BYNUM, JAMES 9401 HELIUM RD AMARILLO TX 79119-7630 US	
7	AMOUNT:	10.00	POSTMARKED: N/A
	TYPE:	CHECK	RECEIVED: 08/12/2019
	CHECK NO:	0989	
	NAME:	BYNUM, JAMES 9401 HELIUM RD AMARILLO TX 79119-7630 US	

REMARKS

This receipt was generated by the automated BLM Collections and Billing System and is a paper representation of a portion of the official electronic record contained therein.

NOTICE!!

These documents have been scanned!

Do not place un-scanned documents beneath this notice!

Do not remove this notice from this file!

GPO Jacket No. 560-102
Print Order 61540
Rise Business Services, LLC
Job=AZ15 9/11/2019



Box Number= AZ15234



Claim Begin-End: AMC456923-AMC456924

2 Correspondence



AZ15234-27

AMC448147-AMC457012

**NO
DOCUMENTS
FOUND**

NO DOCUMENTS FOUND
NO DOCUMENTS FOUND

NOTICE!!

These documents have been scanned!

Do not place un-scanned documents beneath this notice!

Do not remove this notice from this file!

GPO Jacket No. 560-102
Print Order 61540
Rise Business Services, LLC
Job=AZ15 9/11/2019



Box Number= AZ15234



Claim Begin-End: AMC456923-AMC456924

3 Transfers



AZ15234-27

AMC448147-AMC457012

**NO
DOCUMENTS
FOUND**

NO DOCUMENTS FOUND
NO DOCUMENTS FOUND

NOTICE!!

These documents have been scanned!

Do not place un-scanned documents beneath this notice!

Do not remove this notice from this file!

GPO Jacket No. 560-102
Print Order 61540
Rise Business Services, LLC
Job=AZ15 9/11/2019



Box Number= AZ15234



Claim Begin-End: AMC456923-AMC456924

4 Annual Filings



AZ15234-27

AMC448147-AMC457012

**NO
DOCUMENTS
FOUND**

NO DOCUMENTS FOUND
NO DOCUMENTS FOUND

NOTICE!!

These documents have been scanned!

Do not place un-scanned documents beneath this notice!

Do not remove this notice from this file!

GPO Jacket No. 560-102
Print Order 61540
Rise Business Services, LLC
Job=AZ15 9/11/2019



Box Number= AZ15234



Claim Begin-End: AMC456923-AMC456924

5 Miscellaneous



AZ15234-27

AMC448147-AMC457012

**NO
DOCUMENTS
FOUND**

NO DOCUMENTS FOUND
NO DOCUMENTS FOUND

NOTICE!!

These documents have been scanned!

Do not place un-scanned documents beneath this notice!

Do not remove this notice from this file!

GPO Jacket No. 560-102
Print Order 61540
Rise Business Services, LLC
Job=AZ15 9/11/2019



Box Number= AZ15234



Claim Begin-End: AMC456923-AMC456924

6 Location Notices-Amendments and Supporting Documents



AZ15234-27

AMC448147-AMC457012

MINING CLAIM STATUS REPORT - 2018 - 2019

Data Entered: 8/23/19 Rom

MTP Checked By: 8/23/19 Rom

GEO Checked By: 8/23/19 Rom

LEAD SERIAL NUMBER: AMC 456923 thru AMC 456924

NUMBER OF CLAIMS & TYPE:

CHARGES:

____ LODGE
 ____ PLACER
2 ASSOCIATION PLACER
 ____ MILL SITE
 ____ TUNNEL SITE

Processing Fee @ \$20 = \$ 40
 Location Fee @ \$37 = \$ 74
 Maintenance Fee @ \$155 = \$ 310
 Add'l Maint Fee for Assoc Placer = \$ 310
SUBTOTAL \$ 734
 Other Fees \$ 660
 Other Fees \$ _____
TOTAL \$ 1,394

maint 2020

TOTAL ACREAGE: _____ Per Claim
 (Placer Only)

NUMBER OF LOCATORS: _____

DOCUMENTS RECEIVED VIA : Over-the-Counter [] Mail [] **TIMELY FILED:** Yes [] No []

LEGAL DESCRIPTION: T 29N R 17W SEC 4
 T _____ R _____ SEC _____
 T _____ R _____ SEC _____
 T _____ R _____ SEC _____
 T _____ R _____ SEC _____

BLM [] FOREST SERVICE [] _____ SUBJ TO PL 359: Yes [] No []
 WILDERNESS AREA [] _____

SPLIT ESTATE: N/A [] SX [] PX [] OTHER [] _____
 SRHA [] Was proper Notice filed if located on SHRA Land? Yes [] No []

RECONVEYED MINERALS ON BLM LAND REQUIRE OPENING ORDER FROM 1944 TO 1993:

Open to Entry On _____ N/A []

COMMENTS/STATUS: VOID [] PARTIALLY VOID [] PVT MINERALS [] WITHDRAWN LANDS []
 OTHER [] _____

[] Claimant acknowledges that portions of the following claim(s) site(s) may be void or voidable.

Printed Name of Claimant _____ Signature of Claimant _____

*****FINAL ADJUDICATION*****

DATE _____ INITIALS _____

AMC456923

5

FEE# 2019039060

OFFICIAL RECORDS OF MOHAVE COUNTY KRISTI BLAIR, COUNTY RECORDER



07/09/2019 10:00 AM Fee: \$30.00

PAGE: 1 of 5

LOCATION NOTICE FOR PLACER MINING CLAIM

Amendment BLM Serial #

NOTICE IS HEREBY GIVEN that the Aaron C B placer mining claim has been located by James Bynum whose current mailing address is 9401 Helium Rd Amarillo, TX 79119

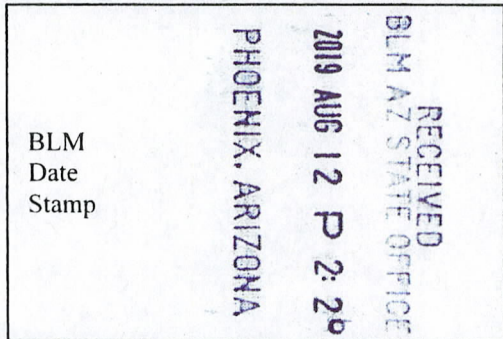

The general course of this claim is Square and it is situated in Mohave

County, Arizona. This claim is 1320 feet in length and 1320 feet in width.

40 Total Claim Acreage. This claim runs from the location monument on which this location notice is posted at the NE corner of the claim approximately 3960 feet in a South direction to the North end line and 1320 feet in a West direction to the East end line. This claim is marked by four monuments, one at each corner of the claim.

The location monument on which this notice is posted is situated within Section 4, Township 29 N, Range 17 W, Gila Salt River Base and Meridian, Arizona. This claim encompasses portions of the following legal subdivision(s) if located by legal subdivision or the following quarter section(s), section(s), Township(s) and Range(s) SW1/4 of the SE 1/4, Sec 4, T29N, R17W, Gila Salt River Base and Meridian, Arizona.

The locality of this claim with reference to some natural object or permanent monument and additional information (if any) concerning its locality are as follows: The NE corner of the claim is 1320' West and 3960" South of the NE corner of Sec 4, T29N, R17W (USGS Common Marker for Secs. 33, 34, 3, 4). The above information is shown on the attached map.

DATED AND POSTED on the ground this 29nd day of June, 20 19.

LOCATOR(s) AGENT

Print Name(s) James Bynum

Signature(s) James Bynum

Form MCF102 Revised Oct 2018

AMC456923

MINING CLAIM MAP

Lode () Placer (x)
Millsite ()

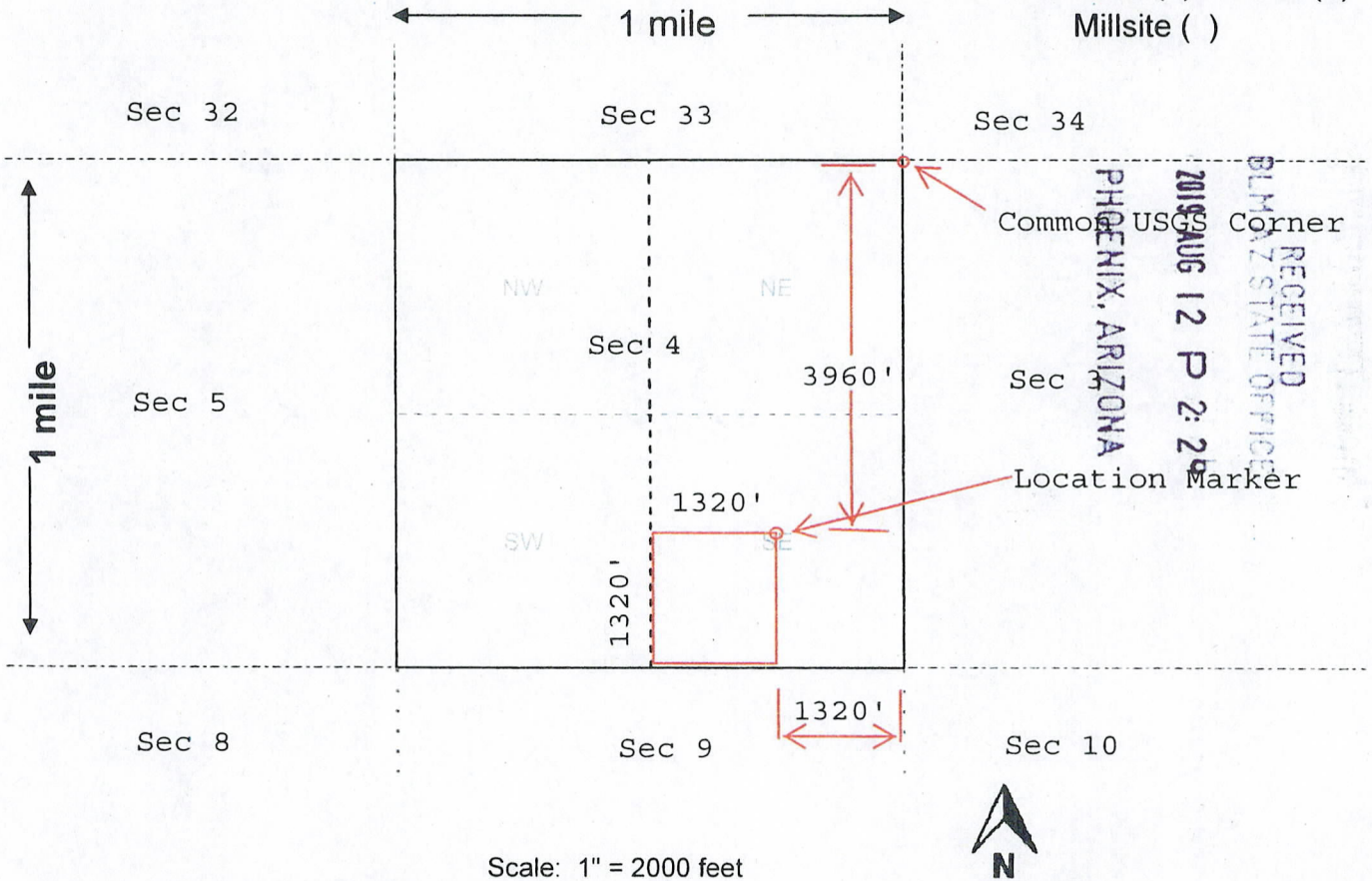

- The above map depicts the Aaron C B mining claim, which is located in Section (s) 4, Township 29 N, Range 17 W, Gila and Salt River Base and Meridian, Mohave County, Arizona. Total claim acreage is 40 Acres
- The type of corner and location monuments used are as follows: 5' tall metal T-Post with metal tags.
- The bearings and distances in degrees and feet between claim corners and to a public land survey monument are as depicted on the map.
- If the claim is a placer or millsite claim with exterior limits conforming to legal subdivisions of the public survey, provide a legal description of the claim SW1/4 of the SE1/4 of Sec.4, T29N, R17W Gila and Salt River Base and Meridian, Mohave County, Arizona.

AMC456923

SW¼ SE¼ S4 T29N R17W
Gila and Salt River

Mohave County
Arizona

South West Quarter of South East Quarter of Section 4, Township 29 North, Range 17 West, Mohave County, Arizona, Gila and Salt River Meridian

Latitude & Longitude

Decimal Degrees

35.925370 -114.110755

Degree Minute

35° 55.522' N 114° 6.645' W

Degree Minute Second

35° 55' 31.33" N 114° 06' 38.72" W

Real Estate Map

Bing [Road](#) [Satellite](#)

Leaflet [Road](#) [Satellite](#)

Driving Maps

Bing [Road](#) [Satellite](#)

Google [Road](#) [Satellite](#)

MapQuest [Road](#) [Satellite](#)

State FIPS
Arizona (AZ) 04

County FIPS
Mohave 04015

MGRS/USNG (NAD83)
11S QV 60680 79529

UTM (NAD83)
11S 760681 3979529

AMC456923

RECEIVED
BLM AZ STATE OFFICE
2019 AUG 12 P 2: 26
PHOENIX, ARIZONA

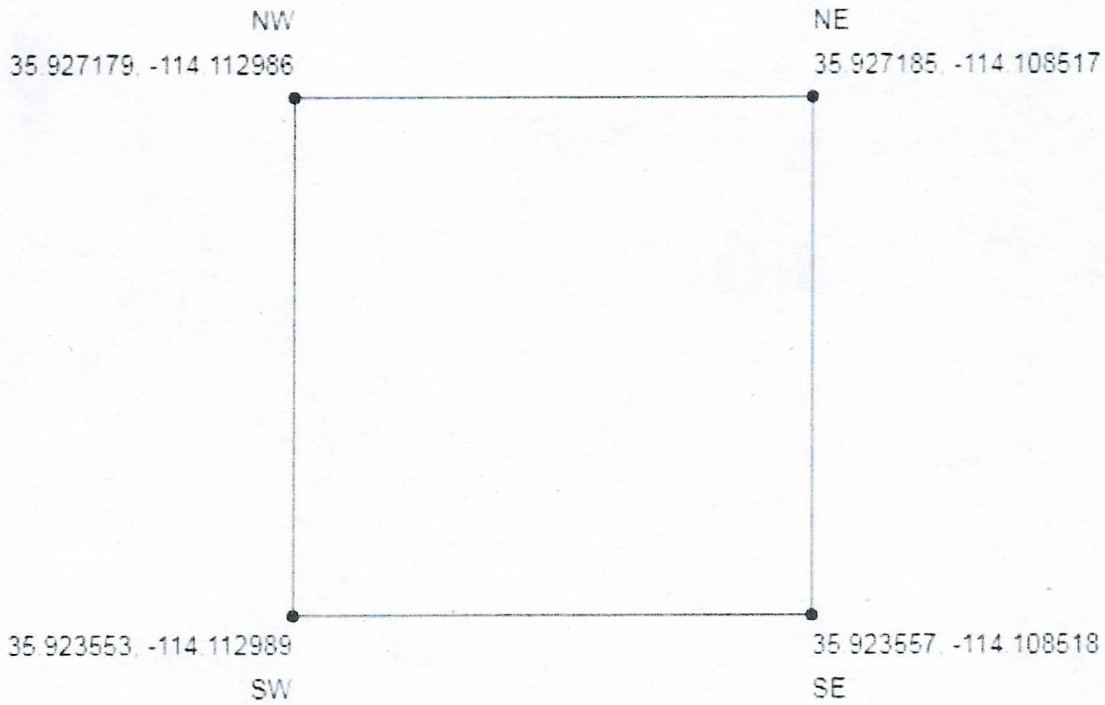

40.124 Acres

Download Corners: [CSV](#) [JSON](#) [KML](#) [GPX](#)

Disclaimer: This is not legal boundary data.

legallandconverter.com © 2019

AMC456923

RECEIVED
BLM AZ STATE OFFICE
2019 AUG 12 P 2: 26
PHOENIX, ARIZONA

4

FEE# 2019039059

OFFICIAL RECORDS OF MOHAVE COUNTY KRISTI BLAIR, COUNTY RECORDER



07/09/2019 10:00 AM Fee: \$30.00

PAGE: 1 of 4

LOCATION NOTICE FOR PLACER MINING CLAIM

Amendment BLM Serial #

NOTICE IS HEREBY GIVEN that the Gold Dust Jimmy B... placer mining claim has been located by James Bynum whose current mailing address is 9401 Helium Rd Amarillo, TX 79119

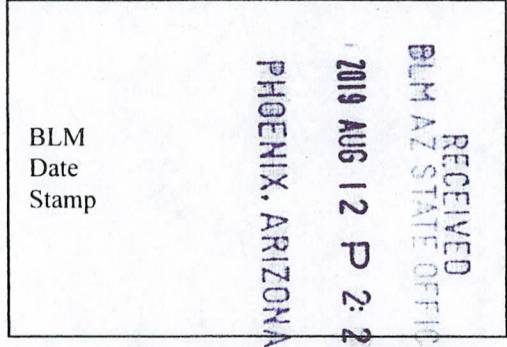

The general course of this claim is Square and it is situated in Mohave County, Arizona. This claim is 1320 feet in length and 1320 feet in width.

40 Total Claim Acreage. This claim runs from the location monument on which this location notice is posted at the SE corner of the claim approximately 3960 feet in a South direction to the North end line and 1320 feet in a West direction to the East end line. This claim is marked by four monuments, one at each corner of the claim.

The location monument on which this notice is posted is situated within Section 4, Township 29 N, Range 17 W, Gila Salt River Base and Meridian, Arizona. This claim encompasses portions of the following legal subdivision(s) if located by legal subdivision or the following quarter section(s), section(s), Township(s) and Range(s) NW 1/4 of the SE 1/4, Sec 4, T29N, R17W, Gila Salt River Base and Meridian, Arizona.

The locality of this claim with reference to some natural object or permanent monument and additional information (if any) concerning its locality are as follows: The NE corner of the claim is 1320' West and 3960" South of the NE corner of Sec 4, T29N, R17W (USGS Common Marker for Secs. 33,34,3,4). The above information is shown on the attached map.

DATED AND POSTED on the ground this 29nd day of June, 2019.

LOCATOR(s) AGENT

Print Name(s) James Bynum

Signature(s) James Bynum

Form MCF102 Revised Oct 2018

AMC456924

MINING CLAIM MAP

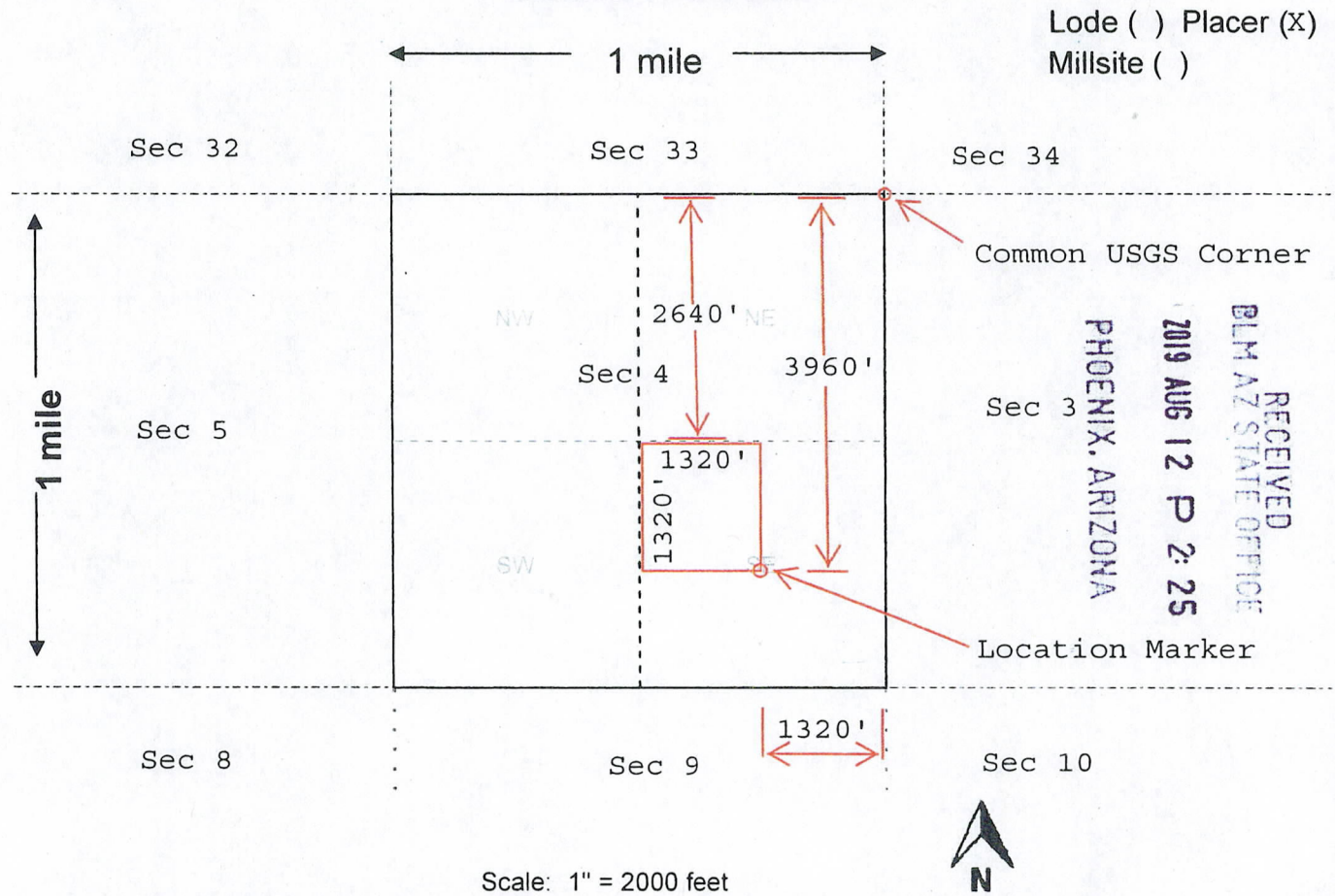

Scale: 1" = 2000 feet

- The above map depicts the Gold Dust Jimmy B mining claim, which is located in Section (s) 4, Township 29 N, Range 17 W, Gila and Salt River Base and Meridian, Mohave County, Arizona. Total claim acreage is 40 Acres
- The type of corner and location monuments used are as follows: 5' tall metal T-Post with metal tags.
- The bearings and distances in degrees and feet between claim corners and to a public land survey monument are as depicted on the map.
- If the claim is a placer or millsite claim with exterior limits conforming to legal subdivisions of the public survey, provide a legal description of the claim NW 1/4 of the SE 1/4 of Sec.4, T29N, R17W Gila Salt River Base and Meridian, Mohave, Arizona.

Form MCF100a
Revised Oct 2018

This form is available from the **Arizona Geology Survey** and may be reproduced.

NW¼ SE¼ S4 T29N R17W
Gila and Salt River

Mohave County
Arizona

North West Quarter of South East Quarter of Section 4, Township 29 North, Range 17 West, Mohave County, Arizona, Gila and Salt River Meridian

Latitude & Longitude

Decimal Degrees

35.928995 -114.110755

Degree Minute

35° 55.740' N 114° 6.645' W

Degree Minute Second

35° 55' 44.38" N 114° 06' 38.72" W

Real Estate Map

Bing [Road](#) [Satellite](#)

Leaflet [Road](#) [Satellite](#)

Driving Maps

Bing [Road](#) [Satellite](#)

Google [Road](#) [Satellite](#)

MapQuest [Road](#) [Satellite](#)

State FIPS
Arizona (AZ) 04

County FIPS
Mohave 04015

MGRS/USNG (NAD83)
11S QV 60668 79931

UTM (NAD83)
11S 760669 3979931

RECEIVED
BLM AZ STATE OFFICE
2019 AUG 12 P 2: 25
PHOENIX, ARIZONA

AMC456924

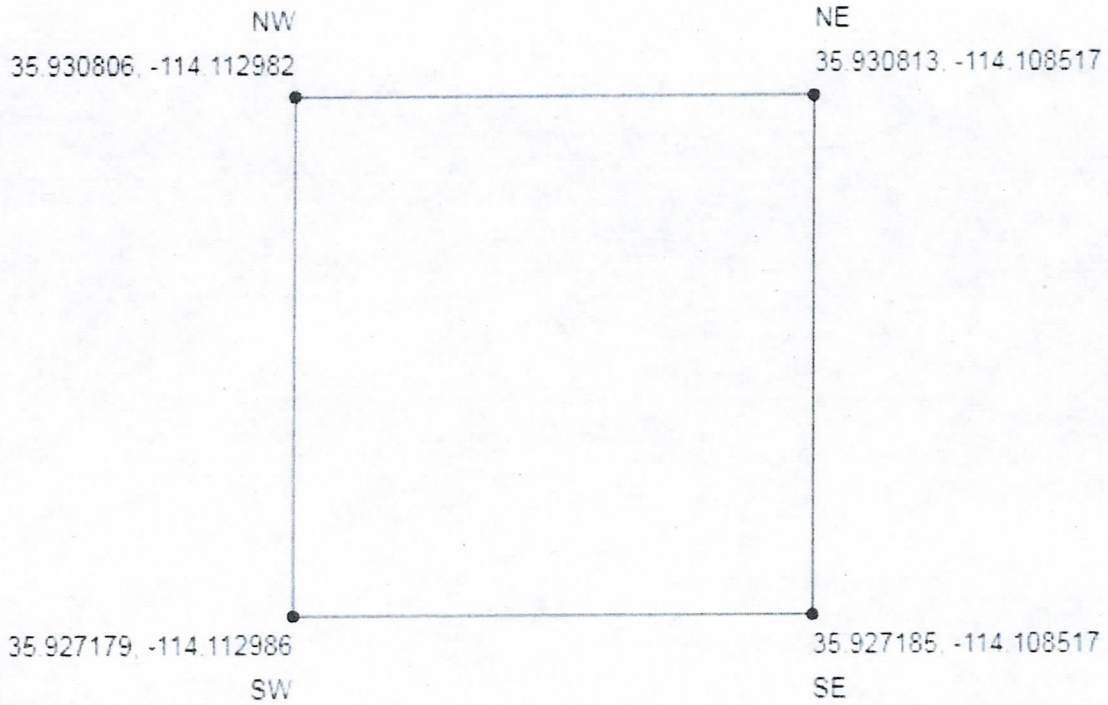

40.089 Acres

Download Corners: [CSV](#) [JSON](#) [KML](#) [GPX](#)

Disclaimer: This is not legal boundary data.

RECEIVED
BLM AZ STATE OFFICE
2019 AUG 12 A 7:52
PHOENIX, ARIZONA

legallandconverter.com © 2019

AMC456924



LR2000 Internal

CR Geographic Report with Land

Download User Guide (pdf)

Purpose: This report produces a geographic listing of case information based on retrieval by Meridian/Township/Range. This report format will display the case type, case disposition, meridian, township, range, section, survey type, survey number, surface management agency, pending actions, serial number, and total case acres.

To refresh the query, do a **Ctrl-R**. It resets the page and clears any criteria fields that may have entries.



No Results

The specified criteria didn't result in any data. This is often caused by applying filters and/or selection steps that are too restrictive or that contain incorrect values. Please check your analysis filters and selection steps, and try again. The filters or selection steps currently being applied are shown below.

Filters

Disposition is equal to **AUTHORIZED, CANCELLED, EXPIRED, PENDING, REJECTED, RELINQUISHED, WITHDRAWN**
and Meridian Township Range Section is equal to **14 0290N 0170W 004**
and Admin State is equal to **AZ**

AMC 456923

TANK FROM PRIOR CLAIM HOLDERS

RECEIVED
BLM AZ STATE OFFICE
2019 AUG 12 10:22 AM
PHOENIX, AZ

MOHAVE COUNTY RECORDER
P.O. BOX 7000
KINGMAN, ARIZONA 86402

neopost[®] FIRST-CLASS MAIL
07/17/2019
US POSTAGE \$001.30⁰



ZIP 86402
041M12251622

RECEIVED
BLM AZ STATE OFFICE
2019 AUG 12 P 2:26
PHOENIX, ARIZONA

JAMES BYNUM
9401 HELIUM RD
AMARILLO TX 79119

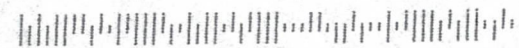



This envelope is made from post-consumer waste. Please recycle - again.

7019 0160 0000 0634 0504

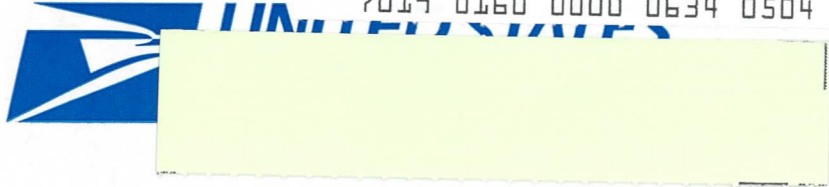

12304E10061020

FROM:

PRIORITY[®] MAIL

- Date of delivery
 - USPS TRACKING international destination
 - Limited international destinations
 - Pick up available.
 - Order supplies online
 - When used internationally, a customs declaration label may be required.
- * Domestic only

PHOENIX, ARIZONA
 2019 AUG 12 P 2:25
 RECEIVED
 BLM AZ STATE OFFICE

PS00001000014

EP14F Oct 2018
 OD: 12 1/2 x 9 1/2

To schedule free Package Pickup, scan the QR code.



USPS.COM/PICKUP

PRIORITY[®] MAIL
 UNITED STATES POSTAL SERVICE

For Domestic and International Use



From *Jim Bynum*
9401 Helium Rd
Amarillo, TX 79119

TO *BLM Arizona State office*
ONE North Central Ave. Suite 800
Phoenix, AZ 85004-4427

Label 228, January 2008



* Domestic only.

For international shipments, the maximum weight is 4 lbs.

This packaging is the property of the U.S. Postal Service[®] and is provided solely for use in sending Priority Mail[®] shipments. Misuse may be a violation of federal law. This packaging is not for resale. EP14F © U.S. Postal Service; October 2018. All rights reserved.